

Prize List for 1913

Belleville Fair

R. H. KETCHESON, Secretary
Drawer 1049, Belleville



MONDAY and TUESDAY
September 1 and 2



G. M. CAMPBELL, President, Corbyville
G. G. HORTON, Treasurer, Latta

Making Good!



The Men who are winning applause these days by "making good" are, as a rule, men who look their part as well as do their part!

Proper attention to attire is a duty every man owes to himself. We assist men to dress well and to dress correctly. This season the task is easier of accomplishment than ever before because our showing of choice garments excels all our previous efforts.

At from \$10, \$15, \$20 to \$25 for a Suit or Overcoat you are afforded a wide range of choice, enabling you to dress satisfactorily!

We're Always at Your Service

Quick & Robertson
The Clothiers

What a Comfort Glasses Are!



If they are fitted properly.

Fitted to the eyes so that they relieve all strains.

Fitted to the features so that they will be comfortable and becoming.

Our optical department can attend to these points for you.

The sooner you have your eye troubles attended to the easier they will be to remedy.

Why not see us today?

ANGUS McFEE,

The Store with the Big Clock



Don't hang up your watch as useless till you've asked us to look at it.

Maybe a mere trifle will make it go.

Watches cost money and a good watch is well worth its cost.

Watch repairing is our specialty.

We do repairing quickly, guarantee results and ask reasonable prices always.

We Issue Marriage Licenses.

J. O. R. McCURDY

JEWELER AND OPTICIAN

2017-62113

GOOD BUYING SAVES MONEY

You can always save money and get the best values in
Suits and Overcoats, Shirts and Neckwear, Underwear
and Hosiery, Sweaters and Sweater Coats at

CHAS. J. SYMONS, *Shirts-to-Order*
Front Street, BELLEVILLE Fit Reform Wardrobe

**Have Your Suit Dyed, Cleaned
Pressed or Repaired**

FRENCH DRY CLEANING
A SPECIALTY

SPRAGUE

The Cleaner, Presser and Repairer of Clothes. Telephone 393
247 and 248 Front Street, BELLEVILLE

FOR ANYTHING in
Watches, Jewellery,
Clocks and satisfac-
tory repair work you will
find us all right :: ::

ALLEN McFEE, 256 Front Street
Official Watch Inspector G. T. R.

HIGH GRADE FURNITURE

For Best Quality
and Lowest Prices

GO TO

Dominion Bedding & Furniture Co.
306 Front Street, Belleville

F. M. BARRETT

District Representative for

Gourley Winter *and*
Leeming Pianos

Canada's Createst Pianos

W. B. RIGGS

FOR ALL KINDS OF

Musical Instruments, Sheet Music, Music Books,
etc., Heintzman & Co. and Kohler &
Campbell Pianos
Edison Phonographs and
Victor Victrolas

H. E. FAIRFIELD

DEALER IN

Staple and Fancy Groceries

HEADQUARTERS FOR

Feed of all kinds, Bailed Hay, Straw
Salt, Pastry and Bread Flour

We also make a Specialty of

Seed Grain, Corn, Timothy, Alsike Clover
and Lucerne

Symons' Ladies Store

FOR

Ladies' and Children's Coats

Suits, Dresses, Waists, Skirts

Rain Coats, Hosiery

Underwear and Corsets

Agents for Dr. Jager's Woollens and Nemo Corsets

JOHN MILLER

Hide and Wool Merchant

DEALER IN

Tallow, Skins and Furs
Exporter of Poultry

Front Street, Belleville

Branch office, Napanee, Ontario

Gorman's Shoe House



Our Shoes Are the
Best Because

MOST DURABLE

MOST ECONOMICAL

MOST STYLISH

WM. McGIE

Plumbing, Hot Water Heating and
Hot Air Furnaces, Stoves and Ranges
Tinsmithing and Eave Troughing
Agents for Happy Thought Ranges

408 FRONT STREET, BELLEVILLE

Say! Who is Your Druggist?
WHY

Don G. Bleecker!

He always keeps a complete line of Drugs and
Patent Medicines. Also Paints, Oils, Glass
and Putty. ∴ Try our Condition Powders

PHONE 11

Protect Yourself Against Loss

FIRE ACCIDENT LIABILITY

INSURANCE

We have them all. Only the best and most reliable Companies represented. We insure buildings of all kinds. WHY NOT YOURS?

All you have to do is phone us — we do the rest

Chancey Ashley,

Bridge Street, opposite Post Office

Real Estate and Insurance

Phone 347 BELLEVILLE

DR. KINNEAR

Dentist

ROBERTSON BLOCK BELLEVILLE, ONT.
OVER OAK HALL

W. P. HUDSON

Insurance

19 CAMPBELL STREET :: BELLEVILLE

SHOE REPAIRING

DON'T throw away your old shoes. We
repair Shoes on the shortest notice; we
know how to do good repairing.

B. W. BROWN, 4 Bridge St., Belleville

Go to JIMMY BROWN'S

The Most Up-to-Date Cigar Parlors



in the City for Choice
Brands of

Imported and
Domestic Cigars
and Tobaccos

Newspapers, Periodicals
Magazines

440 Front Street

Belleville, Ontario

Distinctive Printing

PRINTING is the ambassador of trade. It is sent out to acquaint your customers with your business. It goes where you cannot be; it tells the story you would have told had you been able to go in its stead; it is the means by which you hope to attract attention to your house; to interest the public and secure patronage. In order to achieve these results it is vitally essential that your printing have distinctive qualities. Ordinary printing is forgettable printing. Distinctive printing impresses itself upon the mind and brings results. *It costs you no more.*

MORTON & HERITY
Distinctive Commercial Printers

We Want You to

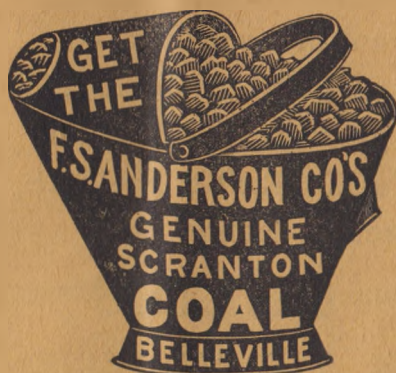

"Because"

"We believe in good coal, in clean coal, in coal that looks good, burns better, and heats best of all."

We believe in a business policy of fair prices, square dealing, and liberal treatment of customers, great and small.

We believe in the firms we buy our supplies from, and in the preparation of the coal we sell.

We believe we have the most desirable stock of coal in Belleville, and you can do no better than place your season's order with us.

The F. S. ANDERSON Co.

Office, 50 Bridge St.

Yard, South Front St.

QUALITY

is what you want in medicines---

QUALIFICATION AND EXPERIENCE

in dispensing your prescriptions and

MODERATE PRICES,

all these you get by dealing at

GEEN'S

In the BOOK AND MAGAZINE line we are
permanently

FIRST

If you doubt it come in and be convinced.

If you keep Horses, Cattle or Poultry be good to
them by using

Royal Purple Stock

and Poultry Food.

We have received many testimonials from those
you know, so have confidence in recom-
mending it.

GEEN'S

old reliable Drug Store.

Officers and Directors for 1913

OFFICERS

Honorary President	Mayor J. F. WILLS
Honorary Vice-President	JOHN ELLIOTT
President	G. CAMPBELL
1st Vice-President	CHAS. W. WEESE
2nd Vice-President	H. K. DENYES
Secretary	R. H. KETCHESON
Treasurer	G. G. HORTON

DIRECTORS

L. R. TERWILLIGAR	W W. ANDERSON
S. E. HAIGHT	S. WELBANKS
HARRY KETCHESON	R. J. GARBUTT
W. A. MARTIN	P. MOTT
W. B. DEACON	COL. PONTON
ARTHUR JONES	CAPT. HUNTER
WM. CARNEW	H. F. KETCHESON
MAJOR RIADAN	L. W. BUTLER

Committees to Assist Exhibitors and Judges

HORSES: L. R. Terwilligar, H. Ketcheson, S. Welbanks, W. W. Anderson, C. W. Weese.

CATTLE: H. K. Denyes, P. Mott.

SHEEP and SWINE: W. A. Martin, R. Garbutt, Capt. Hunter.

POULTRY: H. F. Ketcheson, W. B. Deacon, John Elliott.

HALL: S. E. Haight, A. Jones, Col. Ponton, Major Riadan.

RULES AND REGULATIONS

Read carefully before making entries

1. The payment of \$1.00 shall constitute a member for 1913, who will receive a member's pass with their name written thereon, good during the Fair. Parties who have not paid the regular fee on or before the 20th day of August will be charged the sum of Two Dollars for membership.

2. Entry Books will be open for Fall Exhibition from Aug. 15 to Aug. 29 inclusive when the books will be closed and no entries will be taken after that time on any consideration whatever, and no articles will be taken into the halls after 12 o'clock noon on the first day. This rule will be rigidly enforced and all members and those intending are requested to pay particular attention thereto. Members sending entries by mail will have tickets returned or delivered at the grounds the first morning of the Fair. Judges for the Halls will be called promptly at 9 a.m. on the 2nd day, September 2nd.

3. All animals and articles intended for exhibition must be on the grounds by 12 o'clock noon, Monday, September 1st. Judging of stock, etc., to begin at 9 a.m., Tuesday, September 2nd.

4. All exhibits must be the bona fide property of the exhibitor, and the exhibitor will be required to produce satisfactory registration papers with all registered stock that he may have on exhibition, to the Judge at the time of the exhibition. Persons violating this rule will forfeit all prizes that may be awarded them.

5. No bull will be allowed on the show grounds unless secured by a chain or pen. No Prize will be allowed unless article is considered worthy, even if there is no other entry in the same class.

6. No cattle allowed on Show Grounds unless on exhibition.

7. Exhibitors will be required to bring forward their stock when called for by the Judges, as no animals will be judged unless so brought forward, and pedigrees must be produced to the satisfaction of the Judges.

8. No animal or article exhibited will be allowed to be removed from the grounds of buildings before 5 o'clock p.m. on Tuesday, September 2nd under penalty of losing the premium, unless by permission of the President.

9. The Society reserves the right to reduce the amount offered in prizes, if necessary, to meet any exigences that may arise.

10. The Association reserves the right to deduct 50 per cent. of the prize money (on stock only) where there is only one competitor.

11. Any person attempting to impose upon the judges by giving certificates of stock or other articles that are not strictly correct, or in any way interfering with the judges in the discharge of their duties shall be disqualified from receiving any premium money.

12. No person shall be allowed to enter for exhibition more than one specimen in any section. This rule does not apply to animals or fowls.

13. If any person wilfully injures or destroys any property within the Exhibition Grounds of the Association, or hinders or obstructs the officers or servants of the said Association, or any policeman or constable duly appointed in the execution of his duty, or gains admission to the grounds contrary to the rules of the Association, he shall be liable to a fine, said fine to be enforced and collected as fines are usually collected.

14. Each member taking any prize must leave \$1.00 with the Treasurer for membership for 1914.

15. No tents or booths for the sale of intoxicating liquors will be allowed within or near the show grounds.

16. Manufacturers or agents of all implements, machinery or musical instruments not enumerated shall have the liberty to exhibit on the grounds and in the hall of the Society by becoming members.

17. Parties aggrieved must notify the Secretary, in writing of such complaint previous to 5 p.m. on Tuesday, September 2nd.

18. Members are requested to pay strict attention to all rules, as they will be adhered to by the officers of the Society.

19. On September 6 at 1 o'clock p.m. a meeting of the directors will be held at the Secretary's office, Front Street, Belleville, to adjust all complaints, if any.

20. Any premium not called for before December 31, 1913, will be forfeited to the Society.

21. While the directors will take every possible precaution under the circumstances to secure the safety of articles sent to the exhibition, the owners themselves must take the risk of exhibiting, and should any article be accidentally injured, lost or stolen, the directors will give all the assistance in their power towards the recovery, but they will not make any payment for the value thereof.

22. General admission ticket can be had at the Ticket office at the following rates, viz.:

Visitors, Adults.....	25 cents
Children,.....	10 cents
Carriage, single, 1 horse.....	15 cents
Carriage, double, 2 horses.....	25 cents
Autos	25 cents

PROGRAM



FIRST DAY :: LABOR DAY

Trials of Speed
2.40 class; 2.18 class

Royal Canadian Dragoons of Toronto.
Musical Ride, Tent Pegging, etc.
Motor Cycle Races.
Running Races.
Band Concerts, etc.

Evening

Band Concerts
Royal Canadian Dragoons
Baby Show :
Five dollars in gold given by L. R.
Terwilligar for the best conditioned
Baby under 12 months old.



SECOND DAY

Trials of speed
Free-for-All. 2.30 class
All Harness Horses will be judged
Royal Canadian Dragoons
Band Concerts, etc.

PRIZE LIST, 1913



HORSES



CLASS A: CARRIAGE HORSES

Sec.		1st	2nd	3rd
1	Stallion in harness	\$8 00	\$5 00	\$3 00
2	Stallion, 2 years old	3 00	2 00	1 00
3	Brood Mare, (foal by her side)	4 00	3 00	2 00
4	Foal of 1913	3 00	2 00	1 00
5	Two-year-old Gelding or Mare	3 00	2 00	1 00
6	One year old colt,	3 00	2 00	1 00
7	Pair Horses, 15½ hands and over	8 00	5 00	3 00
8	Pair Horses, under 15½ hands	8 00	5 00	3 00
9	Single Carriage Horse, 15½ hands and over	5 00	3 00	2 00
10	Single Carriage Horse, under 15½ hands	5 00	3 00	2 00
11	Lady driving Single Horse, driving and management to be considered	3 00	2 00	1 00

CLASS B: ROADSTERS

Sec.		1st	2nd	3rd
1	Stallion in harness	8 00	5 00	3 00
2	Stallion, 2 years old	3 00	2 00	1 00
3	Brood Mare (foal by side)	4 00	3 00	2 00
4	Foal of 1913	3 00	2 00	1 00
5	Two-year-old Gelding or Mare	3 00	2 00	1 00
6	One year old Colt	3 00	2 00	1 00
7	Three-year-old Colt in harness	5 00	3 00	2 00
8	Single Roadster	5 00	3 00	2 00
9	Pair Roadsters	8 00	5 00	3 00

CLASS C: PONY CLASS

Sec.		1st	2nd	3rd
1	Single Pony, 12 hands and under	\$3 00	\$2 00	\$1 00
2	Single Pony, 14 hands and under	3 00	2 00	1 00
3	Best Saddle Pony	3 00	2 00	1 00

CLASS D: AGRICULTURAL HORSES

Sec.		1st	2nd	3rd
1	Stallion in bridle.....	\$10 00	\$6 00	\$4 00
2	Stallion, 2 years old.....	3 00	2 00	1 00
3	Brood Mare, (foal by side).....	4 00	3 00	2 00
4	Foal of 1913.....	3 00	2 00	1 00
5	Three-year-old Gelding or Mare.....	3 00	2 00	1 00
6	Two-year-old Gelding or Mare.....	3 00	2 00	1 00
7	One year old Colt.....	3 00	2 00	1 00
8	Pair Horses in harness, weight 1250 to 1500 lbs.....	10 00	6 00	4 00

CLASS E: HEAVY DRAUGHT HORSES

Sec.		1st	2nd	3rd
1	Stallion in bridle, (Percheron).....	\$10 00	\$6 00	\$4 00
2	Stallion in bridle, (Clydesdale).....	10 00	6 00	4 00
3	Stallion, 2 years old.....	3 00	2 00	1 00
4	Brood Mare, (foal by her side).....	4 00	3 00	2 00
5	Foal of 1913.....	3 00	2 00	1 00
6	Three-year-old Gelding or mare.....	3 00	2 00	1 00
7	Two-year-old Gelding or Mare.....	3 00	2 00	1 00
8	One year old Colt.....	3 00	2 00	1 00
9	Pair Heavy Draught Horses not less than 3000 lbs.....	10 00	6 00	4 00

NOTE—All exhibitors of heavy teams must furnish weight bills and all matured horses must conform to the regular weight.

CLASS F: EXHIBITION OF SPEED

Sec.		1st	2nd	3rd
1	Class A Horses, free-for-all.....	\$50 00	\$30 00	\$20 00
2	Class B Horses, 2.20 class.....	50 00	30 00	20 00
3	Class C Horses, 2.30 class.....	20 00	10 00	5 00
4	Class D Horses, 2.40 class.....	20 00	10 00	5 00

No entrance fee in the above class. Horses in all the preceding classes will be judged by style, soundness, speed and value.

Special Prizes for Horses

Special No. 1—By W. B. Northrup K.C., M.P. Silver Cup valued \$15.00 for the best Heavy Draft Stallion any age or breed.

Special No. 2—By Sir M. Bowell, cash.....\$10.00
Best Gentleman's Turnout must be accompanied by a lady. Count:—Horse 40 per cent., Performance 30 per cent., Appointments 30 per cent.

Special No. 3—By W. C. Mikel K.C., cash.....\$5.00
Quick hitchup to buggy and once around the track. Conditions:—Horse to be harnessed on the track. Harness must be complete set including breeching, martingales and check. No snaps allowed. Halter to be removed when hitching. Harness must be removed and halter replaced at finish.

Special No. 4—By Col. W. N. Ponton K.C., cash.....\$10.00
Prizes for the Canadian Dragoons to be competed for during the fair.

Special No. 5—By H. F. Ketcheson, cash.....\$10.00
Best Stallion shown in classes A and B any age and must be perfectly sound.

SPECIAL PRIZES FOR HORSES—Continued

Special No. 6—By J. W. Walker, Silver Cake Dish, value.....\$5.00
Best Single Family Horse, 15½ hands and over, must be sound and suitable for two seated carriage.

Special No. 7—By E. Guss Porter K.C., M.P., Silver Cup, value....\$20.00
Best pair Carriage Horses, 15 hands and over. Must be owned and driven by a farmer.

Special No. 8—By Canadian Bank of Commerce, C. M. Stork, Manager.
Best Team in harness, Roadster Class, 15 hands and over, Silver Medal.
Open to the Counties of Prince Edward and Hastings.

Special No. 9—By Canadian Bank of Commerce..... Silver Medal
Best Stallion, Roadster Class, Standard bred. Must be shown on bridle.

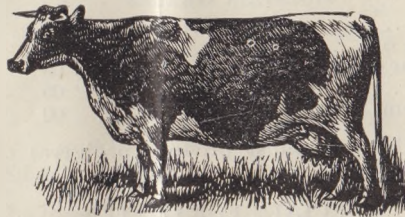

CATTLE

CLASS G: JERSEY CATTLE

Sec.		1st	2nd	3rd
1	Bull, 2 years old or over.....	\$5 00	\$3 00	\$2 00
2	Bull, 1 year old.....	3 00	2 00	1 00
3	Bull Calf.....	3 00	2 00	1 00
4	Milch Cow.....	5 00	3 00	2 00
5	Heifer, 3 years old.....	3 00	2 00	1 00
6	Heifer, 2 years old.....	3 00	2 00	1 00
7	Heifer, 1 year old.....	3 00	2 00	1 00
8	Heifer Calf.....	2 00	1 50	1 00
9	Best Herd, consisting of four females and male.....	5 00	3 00	2 00

CLASS H: AYRSHIRE CATTLE

Sec.		1st	2nd	3rd
1	Bull, 2 years old or over.....	5 00	3 00	2 00
2	Bull, 1 year old.....	3 00	2 00	1 00
3	Bull Calf.....	3 00	2 00	1 00
4	Milch Cow.....	5 00	3 00	2 00
5	Heifer, 3 years old.....	3 00	2 00	1 00
6	Heifer, 2 years old.....	3 00	2 00	1 00
7	Heifer, 1 year old.....	3 00	2 00	1 00
8	Heifer Calf.....	2 00	1 50	1 00

AYRSHIRE GRADES

Sec.		1st	2nd	3rd
1	Milch Cow.....	4 00	3 00	2 00
2	Heifer, 2 years old.....	3 00	2 00	1 00
3	Heifer, 1 year old.....	3 00	2 00	1 00
4	Heifer Calf.....	2 00	1 50	1 00
5	Herd of four females and one male.....	5 00	3 00	2 00

CLASS 1: HOLSTEIN CATTLE

1	Bull, 2 years old and over.....	5 00	3 00	2 00
2	Bull, 1 year old or over.....	4 00	3 00	2 00
3	Bull Calf.....	3 00	2 00	1 00
4	Milch Cow.....	5 00	3 00	2 00
5	Heifer, 3 years old.....	3 00	2 00	1 00
6	Heifer, 2 years old.....	3 00	2 00	1 00
7	Heifer, 1 year old.....	3 00	2 00	1 00
8	Heifer Calf.....	2 00	1 50	1 00

HOLSTEIN GRADES

1	Milch Cow.....	4 00	3 00	2 00
2	Heifer, 2 years old.....	3 00	2 00	1 00
3	Heifer, one year old.....	3 00	2 00	1 00
4	Heifer Calf.....	2 00	1 50	1 00
5	Herd of four females and one male.....	5 00	3 00	2 00

NOTE—Exhibitors must produce pedigrees of all registered cattle at the time of judging.

SPECIALS FOR CATTLE

Special No. 1—By Arthur Jones, manager Molsons Bank, Belleville
Cash.....\$10.00

Best herd of factory cows, any breed and not less than four.

Special No. 2—By S. A. Lockwood, Whip, value.....\$2.00
For the fattest Heifer 2 years old.

Special No. 3—By Merchants Bank of Canada, H. Sneyd, manager..\$5.00
Best Ayrshire Cow.

Special No. 4—By Merchants Bank of Canada, H. Sneyd, Manager..\$5.00
Best Holstein Cow.

SHEEP



CLASS J—LEICESTERS

Sec.	1st	2nd	3rd
1 Ram, aged.....	\$2 50	\$1 50	\$1 00
2 Shearling Ram.....	2 50	1 50	1 00
3 Ram Lamb.....	2 00	1 25	75
4 One Ewe.....	2 00	1 50	1 00
5 One Shearling Ewe.....	1 50	1 25	75
6 One Ewe Lamb.....	1 50	1 25	75

CLASS K—COTSWOLD AND LINCOLN.

1 Ram, aged.....	2 50	1 50	1 00
2 Shearling Ram.....	2 50	1 50	1 00
3 Ram Lamb.....	2 00	1 25	75
4 One Ewe.....	2 00	1 50	1 00
5 One Shearling Ewe.....	1 50	1 25	75
6 One Ewe Lamb.....	1 50	1 25	1 00

CLASS L—SHROPSHIRE DOWNS

1 Ram, aged.....	2 50	1 50	1 00
2 Shearling Ram.....	2 50	1 50	1 00
3 Ram Lamb.....	2 00	1 25	75
4 One Ewe.....	2 00	1 50	1 00
5 One Shearling Ewe.....	1 50	1 25	75
6 One Ewe Lamb.....	1 50	1 25	75

CLASS M—OXFORD DOWNS

1 Ram, aged.....	2 50	1 50	1 00
2 Shearling Ram.....	2 50	1 50	1 00
3 Ram Lamb.....	2 00	1 25	75
4 One Ewe.....	2 00	1 50	1 00
5 One Shearling Ewe.....	1 50	1 25	75
6 One Ewe Lamb.....	1 50	1 25	75

CLASS N—SOUTH DOWNS

Sec.	1st	2nd	3rd
1 Ram, aged.....	2 50	1 50	1 00
2 Shearling Ram.....	2 50	1 50	1 00
3 Ram Lamb.....	2 00	1 25	75
4 One Ewe.....	2 00	1 50	1 00
5 One Shearling Ewe.....	1 50	1 25	75
6 One Ewe Lamb.....	1 50	1 25	75

CLASS O—GRADE SHEEP (LONG WOOL)

1	One Ewe.....	2 00	1 50	1 00
2	One Shearling Ewe.....	1 50	1 25	75
3	One Ewe Lamb.....	1 50	1 25	75

CLASS P—GRADE SHEEP (SHORT WOOL)

1	One Ewe.....	2 00	1 50	1 00
2	One Shearling Ewe.....	1 50	1 25	75
3	One Ewe Lamb.....	1 50	1 25	75

Note—All sheep shown in classes J, K, L, M, and N, must be tagged and pedigrees produced at the time of Judging.

SWINE

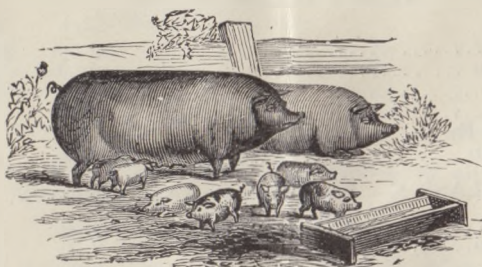

Note—Pedigrees must be produced to the satisfaction of the Judges.

CLASS Q—BERKSHIRE AND HAMPSHIRE.

1	Boar, aged over one year.....	\$ 3 00	\$ 2 00	\$ 1 00
2	Boar Pig, under one year.....	2 00	1 50	75
3	Boar Pig, under six months.....	2 00	1 25	75
4	Breeding Sow.....	3 00	2 00	1 00
5	Sow Pig, under one year.....	2 00	1 25	75
6	Sow Pig, under six months.....	2 00	1 25	75

CLASS R—YORKSHIRE AND CHESTER WHITE.

1	Boar, aged over one year.....	\$ 3 00	\$ 2 00	\$ 1 00
2	Boar Pig, under one year.....	2 00	1 50	75
3	Boar Pig, under six months.....	2 00	1 25	75
4	Breeding Sow.....	3 00	2 00	1 00
5	Sow Pig, under one year.....	2 00	1 25	75
6	Sow Pig, under six months.....	2 00	1 25	75

CLASS S—TAMWORTH.

1	Boar, aged over one year.....	\$ 3 00	\$ 2 00	\$ 1 00
2	Boar Pig, under one year.....	2 00	1 50	75
3	Boar Pig, under six months.....	2 00	1 25	75
4	Breeding Sow.....	3 00	2 00	1 00
5	Sow Pig, under one year.....	2 00	1 25	75
6	Sow Pig, under six months.....	2 00	1 25	75

POULTRY.

Note—All Fowl to be shown singly. First-class coops furnished.
Entry fee 10c. per Bird and must accompany entry.

CLASS T—POULTRY.

Sec.		1st	2nd	3rd
1	Brahma light, Cock	\$0.60	40	25
2	Brahma light, Hen	60	40	25
3	Brahma dark, Cock	60	40	25
4	Brahma dark, Hen	60	40	25
5	Plymouth Rock barred, Cock	60	40	25
6	Plymouth Rock barred, Hen	60	40	25
7	Plymouth Rock white, Cock	60	40	25
8	Plymouth Rock white, Hen	60	40	25
9	Plymouth Rock buff, Cock	60	40	25
10	Plymouth Rock buff, Hen	60	40	25
11	Cochin, black or white, Cock	60	40	25
12	Cochin, black or white, Hen	60	40	25
13	Minorcas, black or white, Cock	60	40	25
14	Minorcas, black or white, Hen	60	40	25
15	Minorcas, rose comb, Cock	60	40	25
16	Minorcas, rose comb, Hen	60	40	25
17	Leghorns white, Cock	60	40	25
18	Leghorns white, Hen	60	40	25
19	Leghorns brown, Cock	60	40	25
20	Leghorns brown, Hen	60	40	25
21	Leghorns buff, Cock	60	40	25
22	Leghorns buff, Hen	60	40	25
23	Wyandottes white, Cock	60	40	25
24	Wyandottes white, Hen	60	40	25
25	Wyandottes buff, Cock	60	40	25
26	Wyandottes buff, Hen	60	40	25
27	Wyandottes, silver lace, Cock	60	40	25
28	Wyandottes, silver lace, Hen	60	40	25
29	Polands, Cock	60	40	25
30	Polands, Hen	60	40	25
31	Rhode Island Reds, Cock	60	40	25
32	Rhode Island Reds, Hen	60	40	25
33	Langshan, Cock	60	40	25
34	Langshan, Hen	60	40	25
35	Andalusians, Cock	60	40	25
36	Andalusians, Hen	60	40	25
37	Orpingtons, Cock	60	40	25
38	Orpingtons, Hen	60	40	25
39	Dorkings, Cock	60	40	25
40	Dorkings, Hen	60	40	25
41	Black Spanish, Cock	60	40	25
42	Black Spanish, Hen	60	40	25
43	Houdans, Cock	60	40	25
44	Houdans, Hen	60	40	25
45	Bantams, Cock	60	40	25
46	Bantams, Hen	60	40	25
47	Game, Cock	60	40	25
48	Game, Hen	60	40	25
49	Geese, 1 Male	60	40	25

50	Geese, 1 Female	60	40	25
51	Ducks, 1 Male	60	40	25
52	Ducks, 1 Female	60	40	25
53	Turkeys, 1 Male	60	40	25
54	Turkeys, 1 Female	60	40	25
55	Pair Pigeons	60	40	25
56	Pair Rabbits	60	40	25

SPECIAL—BY A. L. GEEN.

Royal Blue Stock Food, value \$1.50, for best Male Bird on exhibition.

SEEDS

CLASS U—SEEDS.

Sec.		1st	2nd	3rd
1	One Peck Spring Wheat	\$ 0.50	\$ 0.25	\$ 0.15
2	One Peck Fall Wheat, red	50	25	15
3	One Peck Fall Wheat, white	50	25	15
4	One Peck Large Peas	50	25	15
5	One Peck Small Peas	50	25	15
6	One Peck Barley	50	25	15
7	One Peck Rye	50	25	15
8	One Peck Oats	50	25	15
9	One Peck Beans	50	25	15
10	One Pail Timothy Seed	1 00	50	25
11	One Pail Clover Seed	1 00	50	25
12	One Pail Alsike Clover	1 00	50	25
13	One Pail Alfalfa Clover	1 00	50	25
14	One Peck Buckwheat	50	25	15
15	Corn, 2 doz. ears, white	50	25	15
16	Corn, 2 doz. ears, yellow	50	25	15

All grains must be the growth of 1913 except Buckwheat, Clover and Timothy Seed.

SPECIAL—By the Wm. Stone Sons, Limited, Woodstock, Ont.

Best display of Wheat in Sheaf..250 lbs. of Stone Brand Fertilizer, value \$5.00

DAIRY PRODUCTS

CLASS V—DAIRY PRODUCTS.

BUTTER.

Sec.		1st	2nd	3rd
1	Firkin or Crock of Butter not less than 10 lbs.	\$3 00	\$2 00	\$1 00
2	Best 5 lbs. Butter in Roll.	2 00	1 00	75

CHEESE.

3	Best Factory Cheese, white	4 00	2 50	1 00
4	Best Factory Cheese, colored	4 00	2 50	1 00

NOTE—Exhibits in the above class are not eligible for the following specials :

SPECIALS—CLASS V

- No. 1 By Standard Bank, (J. Elliott, Manager).
 Best White Cheese, August, 1913, make, not less than 80 lbs. . . . \$20.00
 Donator to receive the prize cheese. Open to factories selling on
 the Belleville Cheese Board or doing their banking business with
 a bank in Belleville.
- No. 2 By T. Blackburn.
 Best Jar Butter, 10 lbs. . . . Goods value \$5.00
 Donator to receive the butter.
- No. 3 By Chas. Sulman.
 Best 5 lbs. Butter in Roll . . . Stand Jardineare, value \$5.00
 Donator to receive the butter.
- No. 4 By Ketcheson & Earl
 Best 2 Rolls Butter, 5 lbs. each . . . Umbrella, value \$5.00
 Donator to receive the butter.
- No. 5 By Canadian Bank of Commerce, C. M. Stork, Manager
 Best One White and one Colored Cheese, exhibited by same Factory. . . .
 Silver Medal

ROOTS AND VEGETABLES.

CLASS W—ROOTS AND VEGETABLES.

Sec.		1st	2nd	3rd
1	Potatoes, any variety properly named, $\frac{1}{2}$ bush. . . .	\$1 00	75	25
2	Potatoes, Green Mountain, $\frac{1}{2}$ bush.	50	25	15
3	Potatoes, Delaware, $\frac{1}{2}$ bush.	50	25	15
4	Potatoes, Burbank Seedlings.	50	25	15
5	Best Early Potatoes, properly named.	50	25	5
6	Best Late Potatoes, properly named	50	25	15
7	Half doz. Carrots, white	50	25	15
8	Half doz. Carrots, yellow.	50	25	15
9	Turnips, Swede, 1 peck	50	25	15
10	Half Peck Onions, any variety	50	25	15
11	Half Peck Parsnips, any variety.	50	25	15
12	One doz. Tomatoes	50	25	15
13	Half doz. Mangold Wurtzel.	50	25	15
14	Half doz. Blood Beets.	50	25	15
15	Half doz. Sugar Beets.	50	25	15
16	Cabbage, 2 heads.	50	25	15
17	Cauliflower, 2 heads	50	25	15
18	One Pumpkin.	50	25	15
19	Two Citron.	50	25	15
20	One Squash.	50	25	15
21	Celery, 6 heads.	50	25	15
22	Watermelon.	50	25	15
23	Muskmelon.	50	25	15

FRUIT

CLASS X—FRUIT.

Sec.		1st.	2nd	3rd
1	Collection of Grapes.....	\$1 00	50	25
2	Collection of Plums.....	1 00	50	25
3	Collection of Pears.....	1 00	50	25
4	Best collection of Winter Apples, correctly named, four of each kind, not less than six varieties.....	1 00	50	25
5	Best collection Dessert Apples, correctly named, four of each kind, not less than six varieties.....	1 00	50	25
6	Best five Yellow Transparent.....	50	25	15
7	Best five St. Lawrence.....	50	25	15
8	Best five Duchess.....	50	25	15
9	Best five Snow Apples.....	50	25	15
10	Best five McIntosh Red.....	50	25	15
11	Best five Wealthy.....	50	25	15
12	Best five Wolf River.....	50	25	15
13	Best five Maiden's Blush.....	50	25	15
14	Best five Hubberson Nonesuch.....	50	25	15
15	Best five Rhode Island Greening.....	50	25	15
16	Best five Cranbury Pippin.....	50	35	15
17	Best five King.....	50	25	15
18	Best five Wagner.....	50	25	15
19	Best five Gano.....	50	25	15
20	Best five Ben Davis.....	50	25	15
21	Best five Stark.....	50	25	15
22	Best five Spitzenburg.....	50	25	15
23	Best five Baldwin.....	50	25	15
24	Best five Northern Spy.....	50	25	15
25	Best five Golden Russett.....	50	25	15
26	Best five Talman Sweet.....	50	25	15
27	Best five Ontario.....	50	25	15
28	Best five any other variety Fall Apples.....	50	25	15
29	Best five any other variety Winter Apples.....	50	25	15
30	Best arranged Bouquet, flowers grown by gar- deners excluded.....	50	25	15

DOMESTIC MANUFACTURE.

CLASS Y—DOMESTIC MANUFACTURE.

Note—Exhibitors must furnish a certificate if required that article entered for exhibition in this class are the bona fide property of the exhibitor and bona fide manufacture of 1912-1913.

Sec.		1st	2nd
1	Piece White Flannel (all wool).....	50	25
2	Piece White Flannel (cotton yarn).....	50	25
3	Woolen Plaid.....	50	25
4	Home-made Shawl.....	50	25
5	Pair Woollen Socks.....	50	25
6	Pair Cotton Socks.....	50	25
7	Pair Woollen Stockings.....	50	25
8	Pair Cotton Stockings.....	50	25
9	Pair Blankets (home-made).....	50	25

10	Coverlid (woven).....	50	25
11	Pair Horse Blankets (home-made).....	50	25
12	Two Pounds Woollen Yarn (hand spun)	50	25
13	Pair Woollen Mitts (ladies')	50	25
14	Pair Woollen Mitts (gents').....	50	25
15	Rag Rug.....	50	25
16	Woollen Rug.....	50	25
17	Fine Shirt, Cotton (unlaundered).....	50	25
18	Ten yards Woollen Carpet.....	1 00	50
19	Ten yards Rag Carpet.....	1 00	50

LADIES WORK

CLASS Z: LADIES WORK

NOTE—Exhibitors must furnish a certificate if required, that articles entered for exhibition in this Class and also Class 27 are the bona fide property of the exhibitor and are bona fide manufacture of 1912 or 1913.

Sec.		1st	2nd
1	Crochet Work in Wool.....	\$0 50	\$0 25
2	Crochet Work in Cotton	50	25
3	Crocheted Underwear Yoke.....	50	22
4	Drawn Work.....	50	25
5	Knitted Lace	50	26
6	Roman Embroidery	50	25
7	Kensington Embroidery.....	50	25
8	Cotton Embroidery on Cotton or Muslin.....	50	25
9	Silk Embroidery on Silk or Linen.....	50	25
10	Embroidery on Bolting Cloth.....	50	25
11	Wallachan Embroidery.....	50	25
12	Embroidered Towels.....	50	25
13	Queen Anne Darning.....	50	25
14	Fancy Sofa Cushion.....	50	25
15	Tea Cozy in Lace.....	50	25
16	Table Centre-piece of Embroidery in Silk.....	50	25
17	Table Centre-piece of Embroidery in Linen.....	50	25
18	Set Doylies Embroidered.....	50	25
19	Set Doylies, Crochet.....	50	25
20	Five o'clock Table Cover, Linen Embroidery.....	50	25
21	Five o'clock Table Cover, Silk Embroidery.....	50	25
22	Embroidered Sideboard Scarf.....	50	25
23	Three Fancy Handkerchiefs, hand made.....	50	25
24	Specimen of Lace, Point	50	25
25	Specimen of Lace, Battenberg.....	50	25
26	Specimen of Ribbon Work.....	50	25
27	Specimen of Art Braid Work	50	25
28	Specimen of Fancy Netting.....	50	25
29	Specimen of Darning on Net.....	50	25
30	Specimen of Fancy Tatting.....	50	25
31	Bureau Cover, Fancy or Lace.....	50	25
32	Set Fancy Toilet Mats	50	25
33	Fancy Pin Cushion.....	50	25
34	Pair Fancy Pillow Shams.....	50	25
35	Specimen of Outline Work.....	50	25
36	Pair Fancy Slippers, Crochet or Knit.....	50	25
37	Baby's Fancy Jacket, Crochet or Knit.....	50	25
38	Ladies' Shawl.....	50	25

39	Baby's Fancy Carriage Afghan or Rug, Crochet or Knit.....	50	25
40	Work Basket, complete.....	50	25
41	Whisk Holder, fancy.....	50	25
42	Machine Sewing, unlaundried.....	50	25
43	Plain Sewing unlaundried.....	50	25
44	Fancy Slipper Case.....	50	25
45	Specimen English Eyelet.....	50	25
46	Specimen Mountmellick.....	50	25
47	Specimen Shadow Work.....	50	25
48	Patchwork Quilt, cotton.....	50	25
49	Patchwork Quilt, Woollen.....	50	25
50	Patchwork Quilt, Silk.....	50	25
51	Fancy Quilt, Tufted.....	50	25
52	Fancy Quilt, crocheted or knitted.....	50	25
53	Fancy Quilt, log cabin.....	50	25
54	Door Mat.....	50	25

The Judges are requested to give new work the preference.

FINE ARTS

CLASS 27 — FINE ARTS

1	Collection of Pencil Drawings.....	\$0 50	\$0 25
2	Collection of Photographs.....	50	25
3	Specimen of Landscape in water colors.....	50	25
4	Specimen of Portrait in water colors.....	50	25
5	Collection of 12 Photographs by amateurs.....	50	25
6	Specimen of Animals in water colors.....	50	25
7	Specimen of Flowers in water colors.....	50	25
8	Specimen of Landscape in oil colors.....	50	25
9	Specimen of Portrait in oil colors.....	50	25
10	Specimen of Animals in oil colors.....	50	25
11	Specimen of Flowers in oil colors.....	50	25
12	Oil Figure.....	50	25
13	Specimen of Painting on Bolting Cloth.....	50	25
14	Specimen of Crayon painting.....	50	22
15	Specimen of Painting on Satin.....	50	25
16	Specimen of Painting on Plush or velvet.....	50	25
17	Specimen of Kensington Painting.....	50	55
18	Collection of burnt Work, vase or ornament.....	50	25
19	Painting on China Jardiniere.....	50	25
20	Painting on China, half doz. cups, saucers and plates...	50	25
21	Painting on China, vase or ornament.....	50	25
22	Painting on China Conventional Work.....	50	25

Ladies will only be allowed to exhibit one article or pair as entered in Classes 25, 26, 27.

CLASS 28

Sec.		1st	2nd	3rd
1	Canned Fruit, 6 qt. cans.....	1 00	75	50
2	Honey.....	75	50	
3	Half dozen Baking Powder Biscuits.....	50	25	
4	Half dozen Buns.....	50	25	
5	One Loaf Home-made Bread.....	50	25	

SPECIAL PRIZES

By Thompson Furniture Co. Baking Cabinet, value..... \$7.50

Best Double Loaf Home-made Bread, donator to receive the prize bread.

By D. V. Sinclair, pair Ladies Cable Corsets, size 30 to 36, value.... \$3.75

For the Heaviest Woman on the ground at the Evening Exhibition

ANNOUNCEMENT

It is the pleasure of the Managers and Directors of the Fair Association to thank, in advance, the friends and patrons of the Association for the very hearty co-operation given us in the development of what pretends to be a grand and successful Fair.

SPEEDING EVENTS

The Speeding Programme has had our careful attention, and speeding will be one of the great features each day. Don't fail to see the interesting conflicts between the monarchs of the home stretch.

Fine Musical Concerts each afternoon and Monday Evening.

The Royal Canadian Dragoons, of Toronto, have been engaged for both days of the Fair and will furnish a first class programme, introducing, "The Musical Ride", "Tent Pegging" etc. Don't miss it.

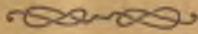

DATES OF FAIRS

Ameliasburg.....	Oct. 3rd, 4th
Bancroft.....	Oct. 2nd, 3rd
Belleville.....	Sept. 1st, 2nd
Bowanville.....	Sept. 16th, 17th
Brighton.....	Sept. 11th, 12th
Brockville.....	Aug. 30th—Sept. 3rd
Campbellford.....	Sept. 16th, 17th
Cobourg.....	Sept. 24th, 25th
Colborne.....	Sept. 30th, Oct 1st
Demorrestville.....	Oct. 10th, 11th
Frankford.....	Sept. 18th, 19th
Kingston.....	Sept. 17th 18th
Lindsay.....	Sept. 18th—20th
Madoc.....	Oct. 7th, 8th
Marinora.....	Sept. 22nd, 23rd
Maynooth.....	Sept. 17th, 18th
Napanee.....	Sept. 16th, 17th
Oshawa.....	Sept. 8th, 10th
Peterboro.....	Sept. 11th—13th
Pictou.....	Sept. 24th, 25th
Port Hope.....	Oct. 7th, 8th
Shannonville.....	Sept. 20th
Stirling.....	Sept. 25th, 26th
Tamworth.....	Sept. 17th
Tweed.....	Oct. 1st, 2nd

Stone's Fertilizers

The latest report from Germany, states that in 25 years German Farmers have increased their yield of wheat per acre by 57 per cent., Rye by 73 per cent., Barley by 52 per cent., Oats 80 per cent., Potatoes 61 per cent., and Hay 53 per cent., chiefly by the liberal use of Commercial Fertilizers.

The results of 50 years continuous use of Fertilizer on Wheat at the Experimental Station at Rothamsted, England, shows:

Unfertilized.....13.1 bus. Average yield per acre

Complete Fertilizer.....37.1 bus. Average yield per acre

These experiments of Rothamsted are the most exhaustive and reliable in the history of agricultural investigation, and should command the serious attention of every wheat producer.

A Few of the Well Known "STONE" Brands

"Fall Wheat Special"

"Grain and Root"

"Fodder special"

"Pure Bone Meal"

"XXX Potato and Beet"

"Tobacco Manure"

"Fruit Special"

"Garden Truckers"

These Fertilizers made from finely mixed pure ingredients, in perfect condition for drilling, will nourish the soil, and their presence will protect the roots from the attacks of grubs and insects. Can be sown broadcast or with Drill.

One of Many Strong Testimonials

Ingersoll, Oxford Co., Dec. 4, 1912

Dear Sirs,—During the past twelve years have used Fertilizer regularly but never with such good results as in the past season.

With good farms on both sides, I had by far the best fields of Hay and Oats, and my Fall Wheat never looked nearly as well in any other year as it does at the present time.

I have everything that is good to say about Stone's Complete Fertilizers, and you may use this letter as freely as you like with the farmers who want to know if it pays to use Fertilizers.

Yours Truly,

Manufactured by

M. J. CLEAR.

WILLIAM STONE SONS
LIMITED

WOODSTOCK, ONTARIO

Write for Complete Catalogue



Queen Fire Insurance Co.

Unlimited Liability Absolute Security
Rates for Farm Property from 75 cents to \$1
The limit on stock is made optional.



The Acadia Fire Insurance Co.

Issues First-class Farm Policies



York Fire Insurance Co.

Cash and Mutual



The Canadian Railway Accident Ins. Co.

Before renewing your Insurance
call and see me

R. H. KETCHESON, Agent, Belleville

Office over Wallbridge & Clarke, Front Street Store

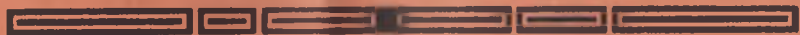

For Good Things TO EAT

GO TO

Thompson Bros. Grocery

Get Your Kodak

and KODAK
SUPPLIES

at :: ::

Latimer's Drug Store

The Most Complete Line of
Shirts *for* Men *and* Boys
are made in Belleville

Are you aware that these shirts are sold from Coast to Coast to the foremost dealers in Men's Furnishings?

We specialize on Outing and Working Shirts for Men and Boys.

We guarantee every Shirt to be perfect fitting and free from any defects.

Ask your dealer for "The Deacon"

The Deacon Shirt Co. :: Belleville, Ont.

Boots and Shoes

Trunks and Bags
Quality, Style, Fit and
Right Prices



F. P. CARNEY

Front Street, Belleville

SEEDS, Farm and Garden

Established 20 Years

Clover and Grass Seed
Bought

CHAS. C. BISHOP ∴ Seedman

Front Street, BELLEVILLE, Ontario

Ontario Business College

BEELEVILLE, ONTARIO

Continuous and uninterrupted success for forty-five years. Over ten thousand graduates from all Provinces of Canada, Newfoundland, the United States, Bermuda, Cuba, British West Indies, British Guiana, South America and England,

Send for New Catalogue.

J. W. JOHNSON, Principal (for thirty-five years)

I. L. MOORE, Assistant Principal (for eight years)

FOR OVER 43 YEARS

Hyman Furs

have been the customers' best guarantee of absolute dependable quality and style,

Ladies' Muskrat Coats, 3-4 length \$40

Ladies' Muskrat Coats, full length \$50

Our Furs go direct from our Factory to you.

S. A. HYMAN & CO. MAKERS OF FINE FURS

PHONE 363

ESTABLISHED 1870

N. B.—Now is the time to have your Furs made over and repaired, prices moderate and estimates cheerfully given for all kinds of fur work.

Our Shoes at Our Price



Save You Money

Every man and woman who buys a pair of shoes at our store saves from 50c to \$1 on every pair. Before you buy your next pair it will pay you to come and see us. All the newest styles in all the latest leathers, made over the most popular lasts, are ready for your inspection.

VERMILYEA & SON

Invictus Shoes for Men

Queen Quality Shoes for Women

Hardware, Stoves

GRANITE and TINWARE
FURNACES and
PLUMBING

Smith Hardware Co.

GEO. PERRY

Tents for Sale Tents to Rent
Water Proof Clothing
Water Proof Wagon Covers
Poultry Supplies Rubber Stamps
Lodge Seals

BRIDGE STREET

∴

BELLEVILLE



W. A. Martin

BREEDER of Yorkshire, Berkshire and Tamworth Hogs, Shropshire Sheep, Black Minorca, White Leghorn and Game Fowls.

See our Exhibit at Belleville Fair. Select stock for sale at all times.

Corbyville ∴ Ont.

ARTHUR C. TUMMON

HENRY T. THOMAS

Tummon & Thomas

General Insurance
Agents

Office: Dominion Bank Chambers ∴ Belleville

Electrical Contractor :: Belleville
38 BRIDGE STREET



See our line of beautiful Electric Fixtures and Shades.
We can furnish prices for complete power plants.
Let us figure on wiring your house or store.

Dentists



Corner Front and Bridge Streets BELLEVILLE, ONT.
over Merchants Bank

Merchant Tailor

FOR FINE ORDERED
CLOTHING



208 FRONT STREET :: BELLEVILLE

BE FAIR

Aid This Fair and
All Things Whereby
Belleville Gets
the Benefit

J. E. Walmsley Co. Limited

Only "Home" Wholesale Grocer

Huffman & Bunnett

Successors to A. C. FAULKNER

AGENT FOR THE

Deering and McCormick
Farming Implements

ALSO AGENT FOR THE

Very Best Buggies and Harness

Call and See Me Before Purchasing
and I will Save You Money

FRONT STREET

..

..

BELLEVILLE



FALL
and
WINTER
1913-1914



Announcement
of the
J. J. Haines
Shoe Houses

Belleville
Napanee
Trenton



Boots, Shoes
Trunks and
Travelling
Bags

¶ We invite your patronage. ¶ We carry by far the largest and best variety in this district. ¶ We buy for our 3 stores directly from the Manufacturers and save our customers all middlemen's and jobbers' profits. ¶ We do business on strictly up-to-date lines, buying and selling for cash. Only one price, money refunded if goods don't suit.

The J. J. Haines Shoe Houses

□ RITCHIE'S MENS STORE □

MEN'S FALL OVERCOATS



The coming cool evenings will undoubtedly demand a light weight overcoat, and we are prepared to satisfy the demand. No garment that you can buy will give you more service and be of more practical use than our light weight fall overcoats ;

They are here in plain greys, browns, and fancy tweed mixtures, and in all sizes.

But what is perhaps the most striking feature of our showing is the Reasonable Prices.

PRICES---\$10, \$12, \$15

A COMPLETE SHOWING OF BOYS' CLOTHING

Club Bags
and
Suit Cases

The
Ritchie
Company
Limited

Rubber
Coats
and
Umbrellas

